

1

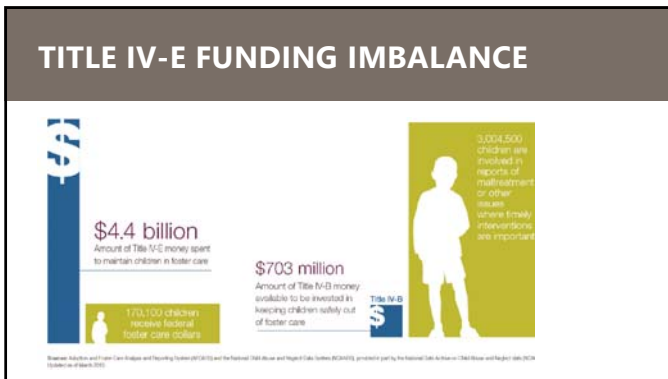

2



3

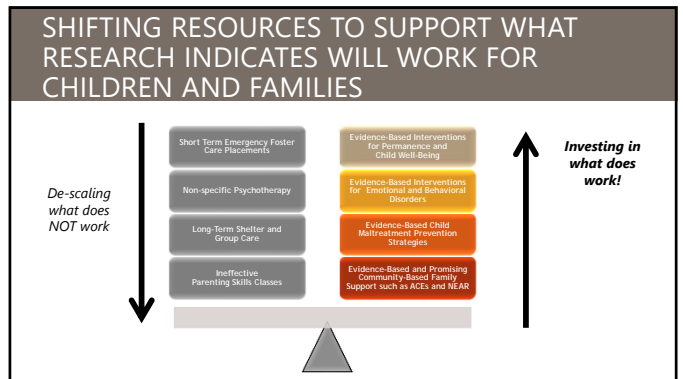

4

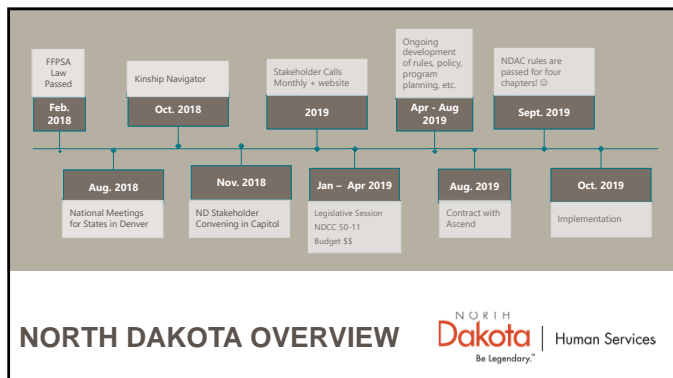

5

John H. Chafee Foster Care Independence Program (Sec. 50753)

State plan requirement under Title IV-B to describe activities:
To reduce the length of time to permanency for children under age 5 and Address the developmental needs of all vulnerable children under age 5 who receive services (Sec. 50772)

Title IV-E Adoption Assistance "delink" and the savings and reinvestments (Sec. 50782)

Reauthorized a number of Title IV-B programs through FY2021 (Sec. 50752)

Title IV-B, Subpart 1. Promoting Safe and Stable Families Program (Title IV-B, Subpart 2). Funding reservations for supporting monthly caseworker visits, and Court Improvement Program Grants

✓ Done in February 2019

NORTH DAKOTA | Human Services
Be Legendary.™

6

In discussion
Title IV-E reimbursement for a child who has been placed with a parent in a licensed residential family-based treatment facility for substance abuse. (Sec. 50712)

On Hold - Pending
Reimbursement for 50% of the state's expenditures on kinship navigator programs (Sec. 50713)

Done
Title IV-B track and prevent child maltreatment fatalities. (Sec. 50732)

Done
States are required to have procedures for criminal records child abuse and neglect index checks on any adult working in group care settings where foster children are placed. (Sec. 50745)

Effective October 2019

NORTH DAKOTA | Human Services
Be Legendary.™

7

Finalized Law, Rule, Policy & Forms
Family Licensing will mirror the national model standards per NDAC 75-03-14 (Sec. 50731)

Pending
Reimbursement for 50% of the state's expenditures on prevention program that are well supported evidence based per the prevention plan (Sec. 50711)

Finalized Rule and Application
Offer Supervised Independent Living for 18+ foster children in ND via NDAC 75-03-41 (Sec. 50741)

Finalized Rule & Application
Offer licensure for Qualified Residential Treatment Facility per NDAC 75-03-40 (Sec. 50745)

Effective October 2019

NORTH DAKOTA | Human Services
Be Legendary.™

8

DIFFERENCE OF RCCF VS QRTP

RCCF Resident Characteristics

- Previous/history
- Family setting is not secured
- A safe bed in a group home/facility
- Placement was infinite amount of time, no length of stay requirements
- No specific treatment/service requirements
- Most youth manage full day of school in the community without disruption/intervention, etc.

QRTP Resident Characteristics:

- Current/future
- Use CANS domain criteria
- Several areas of need of treatment/intervention

9

NEW ~ QUALIFIED RESIDENTIAL TREATMENT PROGRAM (QRTP)

- ✓ Licensed and accredited
- ✓ Trauma informed treatment model
- ✓ Registered or licensed nursing and other clinical staff onsite
- ✓ Level of care assessment
- ✓ 60 day review hearings
- ✓ Full family engagement
- ✓ Aftercare supports for 6 months

10

WHAT IS THE CANS?

- ✓ Child and Adolescent Needs and Strengths assessment
- ✓ Developed for children's services to support decision making
 - Level of care and strengths-based service planning
 - To facilitate quality improvement initiatives
 - To allow for the monitoring of outcomes of services
- ✓ Each item suggests different pathways for service planning
- ✓ 4 levels for each item with anchored definitions to translate into action levels

Praed Foundation is a public charitable foundation committed to improving the wellbeing of all through the use of personalized, timely, and effective interventions

11