

# Block Grant Updates

*BHPC Meeting 7/18/2023*

## Agenda

- Behavioral Health Division Policy Team Management
- Review/update on contracts
- Combined Block Grant Application Timeline
- Combined Block Grant Application Progress & Draft Review

## North Dakota Behavioral Health Division

# Policy Team

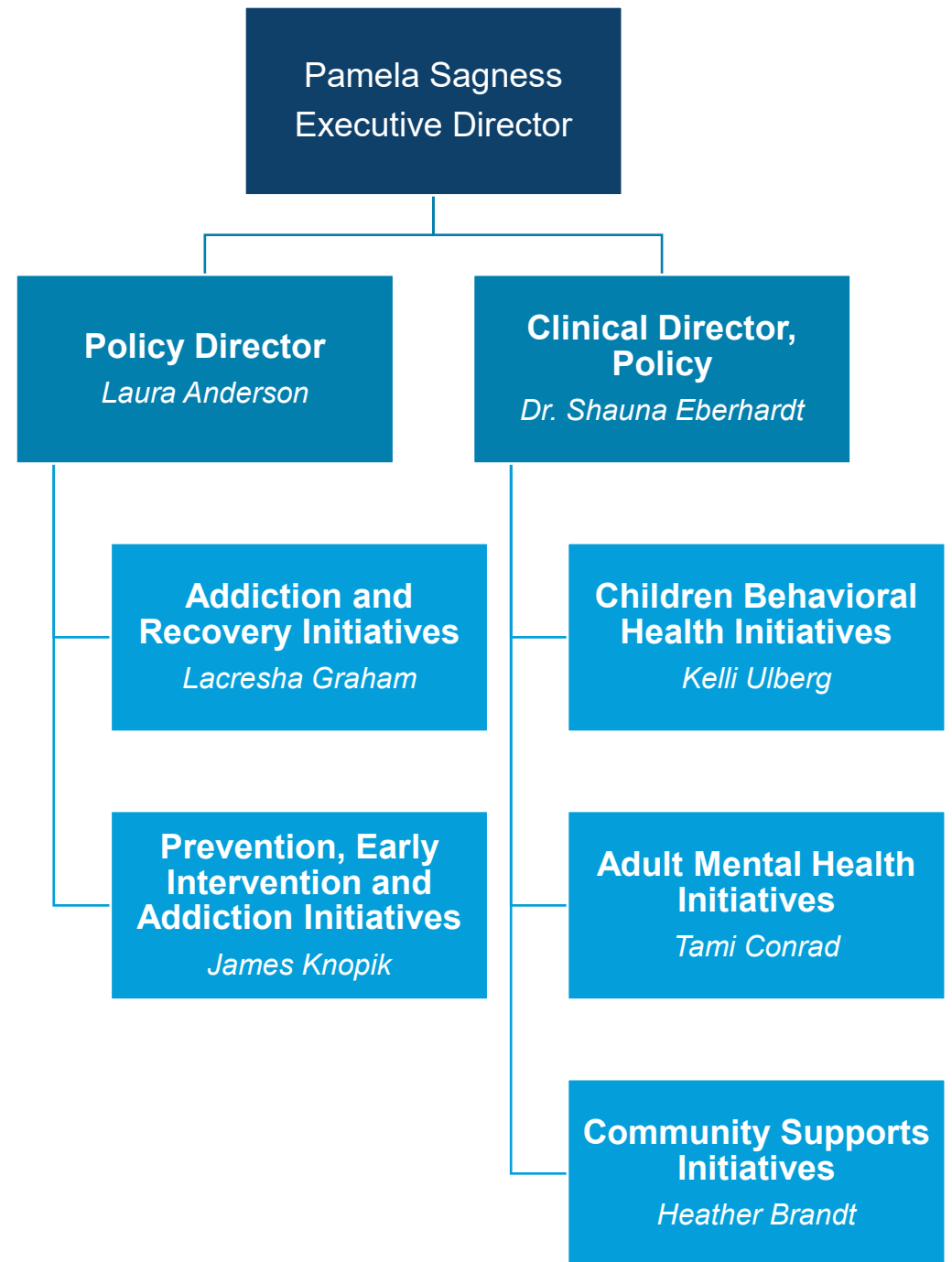

# Review/update on contracts (SUPTRS)

Provider	Service	Start Date	End Date	Contracted	Paid	Remaining
Fred and Clara Eckert Foundation	Youth Residential	01-10-2022	01-09-2024	\$1,719,000.00	\$877,349.99	\$841,650.01
Case Western	Motivational Interviewing training	07-15-2019	06-30-2023	\$70,000.00	\$35,808.00	\$34,192.00
Three Affiliated Tribes	Adult Residential	07-01-2019	06-30-2023	\$210,228.00	\$148,911.50	\$61,316.50
Three Affiliated Tribes	Support workforce of adult residential	07-01-2019	06-30-2023	\$110,784.00	\$78,472.00	\$32,312.00
Appalachian Consulting	Peer Support Training	04-01-2019	06-30-2023	\$102,500.00	\$61,910.41	\$40,589.59
Worldwide Interpreters	Recovery Talk	03-15-2019	07-31-2023	\$250,000.00	\$220,000.00	\$30,000.00
FEI.COM, INC.	Data system for collecting Treatment Episode Data System (TEDS)	08-17-2020	09-30-2023	\$141,750.00	\$45,937.50	\$95,812.50
Sanford Medical Center	Peer Support in healthcare center	02-01-2022	12-31-2023	\$181,680.00	\$40,236.00	\$141,444.00
City of Fargo	Mobile Outreach Program - Fargo and surrounding areas	01-01-2023	12-31-2024	\$748,057.92	\$0.00	\$748,057.92
Human Service Center contracts	Residential Addiction and Withdrawal Management programs	07-01-2021	06-30-2023	\$4,605,503.24	\$4,046,890.82	\$558,612.42
Corporation for Supportive Housing	1915i Training / Technical Assistance	05-01-2022	04-30-2023	\$24,000.00	\$24,000.00	\$0.00

# Review/update on contracts (MHBG)

Provider	Service	Start Date	End Date	Contracted	Paid	Remaining
Consensus Council, Inc.	BH Planning Council Facilitation	07-01-2021	06-30-2023	\$28,250.00	\$24,456.25	\$3,793.75
Mental Health America of North Dakota	Consumer Family Network	09-18-2022	06-30-2023	\$122,000.00	\$97,600.00	\$24,400.00
Sanford Research North	PRTF Trauma Trainings	12-01-2021	09-30-2023	\$220,000.00	\$180,000.00	\$40,000.00
Corporation for Supportive Housing	Permanent Supportive Housing T/TA	11-15-2021	12-15-2023	\$54,800.00	\$25,000.00	\$29,800.00
ND Federation of Families	Statewide Family Network	12-01-2021	12-30-2023	\$150,000.00	\$46,954.63	\$103,045.37
Sanford Medical Center	Peer Support in Healthcare Center	02-01-2022	12-31-2023	\$50,000.00	\$40,236.00	\$9,764.00
Corporation for Supportive Housing	1915i Training / Technical Assistance	05-01-2022	04-30-2024	\$48,000.00	\$24,000.00	\$24,000.00
Eyes on the Horizon Consulting	FEP community outreach and education	11-01-2022	09-30-2024	\$140,000.00	\$6,600.00	\$133,400.00

# Combined Behavioral Health Assessment and Plan **TIMELINE**

---





# Combined Behavioral Health Assessment and Plan **OVERVIEW**

---

SAMHSA's MHBG and SUPTRS BG **provide states with the flexibility to design and implement activities and services** to address the complex needs of individuals, families, and communities affected by substance use disorders and for adults with SMI and children with SED. The purpose of the block grant programs is to support services addressing these needs.

For the Secretary of HHS, acting through the Assistant Secretary for Mental Health and Substance Use, to make an award under the programs involved, **states must submit an application(s) sufficient to meet the requirements described in SAMHSA's block grant authorizing legislation** and implementing regulations sufficient for SAMHSA to monitor the states' compliance efforts regarding the obligation and expenditure of MHBG and SUPTRS BG funds.

# Role of the Behavioral Health Planning Council

As identified in the By-Laws, one of the duties of the council is to:

- review and provide feedback on applications for the Mental Health/Behavioral Health Block Grants and any related stakeholder input into such applications, at least semi-annually.

[www.hhs.nd.gov/bhpc/blockgrants](http://www.hhs.nd.gov/bhpc/blockgrants)







# Planning Step Section

## Assess strengths and organizational capacity of service system to address specific populations

---

- General State Demographics
- Mental Health System Data Epidemiology (MHBG Criterion 2)
- Structure of the Public Behavioral Health System
  - North Dakota Department of Health and Human Services
  - Behavioral Health Division
- Management Systems (MHBG Criterion 5)
- Additional Resources in the State's Behavioral Health System of Care
  - Private Behavioral Health Providers
  - Local Public Health
  - Social Services
  - Protection and Advocacy Services
- Initiatives of the Behavioral Health System of Care
  - Prevention and Promotion (SUPTRS Priority Population)
  - Early Identification/Intervention
  - Treatment and Recovery Support Services
- Comprehensive Community-Based Mental Health Service Systems (MHBG Criterion 1)
- Children's Services (MHBG Criterion 3)
- Rural, Homeless Population and Older Adults (MHBG Criterion 4)
- Special Topics/Populations
  - Pregnant Women and Women with Dependent Children/ Intravenous Drug Users / Tuberculosis Services (SUPTRS Priority Population)

# Planning Table: Priority Areas and Annual Performance Indicators

## Priority Areas



Prevention  
and Early  
Intervention  
(Aim 2)



Community  
Based Services  
(Aim 3; 4; 5)



Person-  
Centered  
Practice  
(Aim 9; 11)



Increase  
Access to  
Targeted  
Services  
(Aim 3; 4)



Workforce  
(Aim 4; 7)

# Planning Table: Priority Areas and Annual Performance Indicators

## Priority Areas



Prevention  
and Early  
Intervention  
(Aim 2)



Community  
Based  
Services



Person-  
Centered  
Practice



Increase  
Access to  
Targeted  
Services



Workforce





# Prevention and Early Intervention

## INDICATORS

- Decreased past month binge drinking rates among adults
- Decreased past month alcohol use among ND high school students
- Increased availability of early intervention services for individuals with a marijuana related offense
- Development of a Suicide Fatality Review Commission

# Planning Table: Priority Areas and Annual Performance Indicators

## Priority Areas

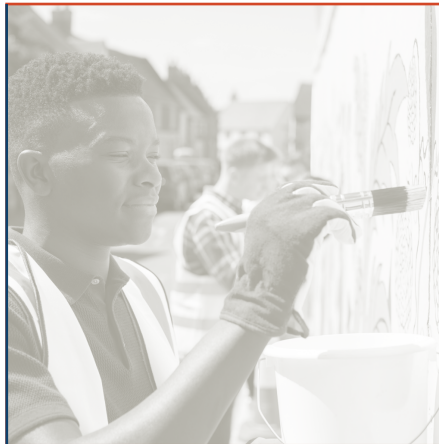

Prevention  
and Early  
Intervention



**Community  
Based  
Services**

(Aim 3; 4; 5)

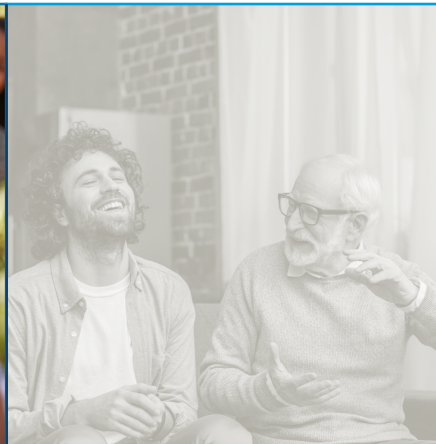

Person-  
Centered  
Practice



Increase  
Access to  
Targeted  
Services



Workforce



# Community Based Services **INDICATORS**

- Expand behavioral health services and supports in K-12 schools
- Enhance system of care for children
- Enhance Statewide Crisis Services
- Expand awareness of and access to Early Episode Psychosis Programming
- Build capacity to certify Certified Community Behavioral Health Clinics (CCBHC)



# Planning Table: Priority Areas and Annual Performance Indicators

## Priority Areas

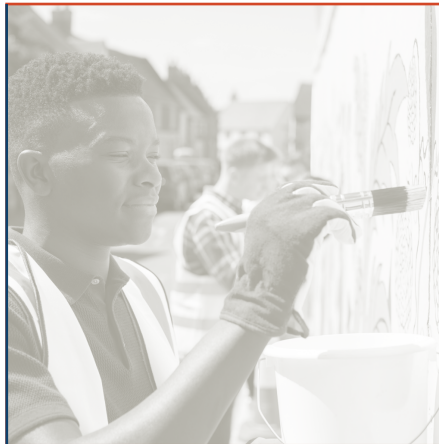

Prevention  
and Early  
Intervention

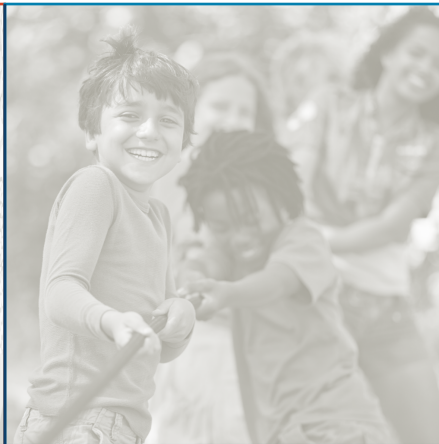

Community  
Based  
Services



**Person-  
Centered  
Practice**  
(Aim 9; 11)



Increase  
Access to  
Targeted  
Services



Workforce



# Person-Centered Practice **INDICATORS**

- Expand awareness of American Indian culture among behavioral health providers
- Expand awareness of mental health in aging services providers
- Expand access to behavioral health services for high-risk professionals (i.e. Veterans, Law Enforcement, First Responders)
- Expand culturally-relevant mental health services to North Dakota tribal areas and New American, foreign-born immigrant (NFI) and refugee populations.



# Planning Table: Priority Areas and Annual Performance Indicators

## Priority Areas

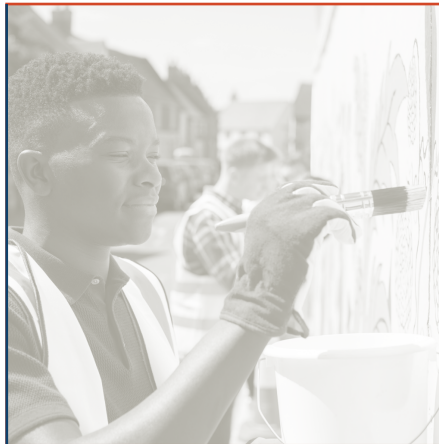

Prevention  
and Early  
Intervention

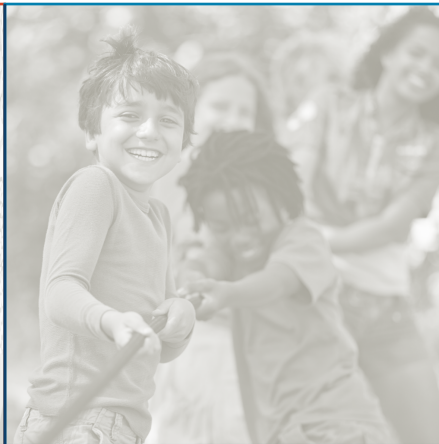

Community  
Based  
Services



Person-  
Centered  
Practice



Increase  
Access to  
Targeted  
Services  
(Aim 3; 4)



Workforce





## Increase Access to Targeted Services **INDICATORS**

- Increased implementation of evidence-based practices among behavioral health and healthcare providers serving pregnant women and women with dependent children.
- Withdrawal management
- Expand awareness of and access to residential services



# Planning Table: Priority Areas and Annual Performance Indicators

## Priority Areas

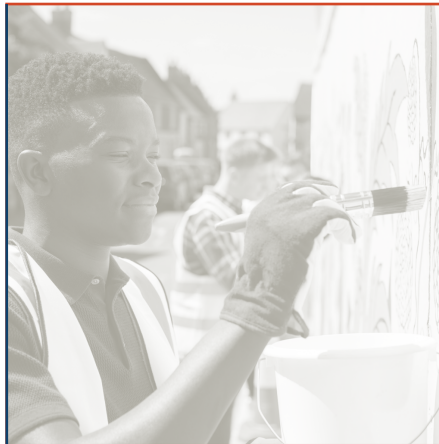

Prevention  
and Early  
Intervention



Community  
Based  
Services



Person-  
Centered  
Practice



Increase  
Access to  
Targeted  
Services



**Workforce**  
(Aim 4; 7)

# Workforce **INDICATORS**

- Increase the infrastructure of the Substance Use Primary Prevention workforce in the State
- Expand peer support services
- Designate a single entity responsible for supporting behavioral health workforce implementation







**Combined Application  
will be Posted:**

[www.hhs.nd.gov/bhpc/blockgrants](http://www.hhs.nd.gov/bhpc/blockgrants)