Candy

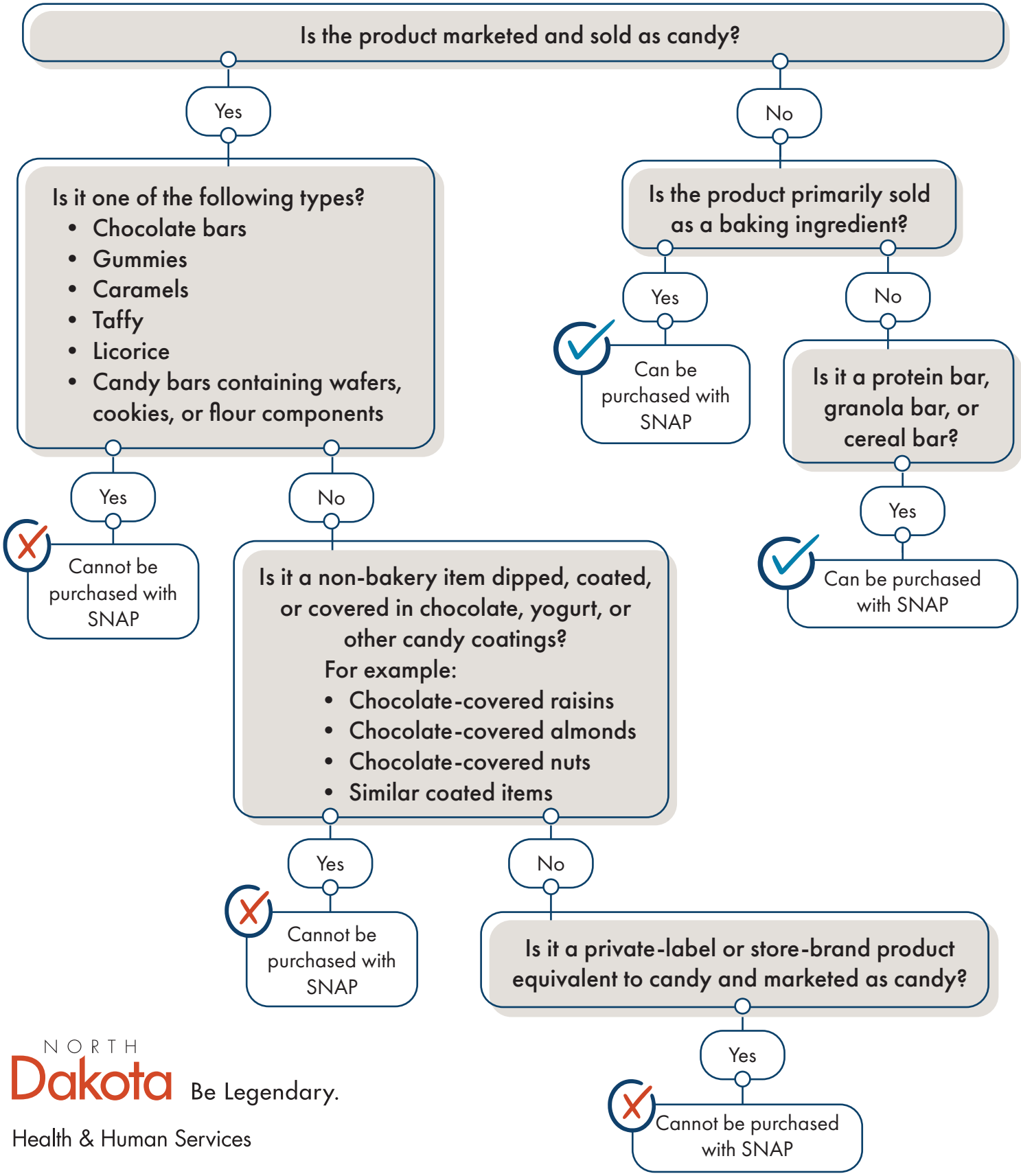

NORTH Dakota Be Legendary.

Health & Human Services